

MY NEW PAGE

AT

CU

MEDICINE

2025/26

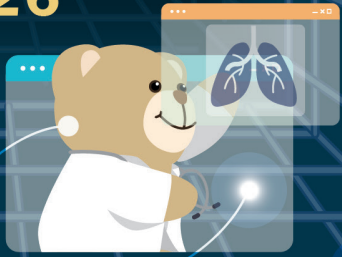
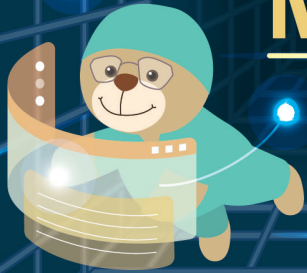
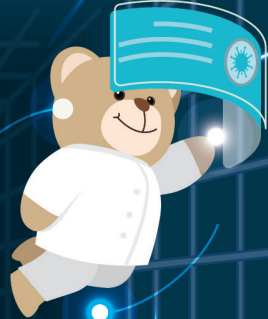

## Faculty of Medicine The Chinese University of Hong Kong

- 📍 Admissions and Student Affairs Team, G/F, Choh-Ming Li Basic Medical Sciences Building, The Chinese University of Hong Kong, Shatin, Hong Kong
- ☎ (852) 3943 9243 / 3943 6891
- ☎ (852) 2603 7997
- @ faculty@med.cuhk.edu.hk
- 🌐 <https://www.med.cuhk.edu.hk/>

- 📘 CUHKMedicine
- 📷 cuhkmed\_sa
- 🐦 CUHKMedicine

Information as of Sep 2024, unless otherwise specified.

Disclaimer: The information provided in this booklet is for reference only. CU Medicine reserves the rights to revise, update, or modify the information without prior notice. Under no circumstances will CU Medicine be held responsible or liable for any claims, damages, losses, or liabilities whatsoever resulting directly or indirectly from any use or misuse of or reliance on any information in this booklet.



香港中文大學  
The Chinese University of Hong Kong

# CONTENTS

- 02** CUHK & CU Medicine
- 04** Dean's Message
- 05** Associate Dean's Message
- 06** GPS 10th Anniversary
- 07** Student Wellness
- 08** Student Achievements
- 16** MBChB & GPS
- 18** Admissions
- 22** Learning Journey
- 24** Exchange & Attachment
- 26** Awards & Scholarships
- 28** Latest Research Excellence
- 32** Outstanding Medical Alumni
- 34** Colleges
- 44** Teaching Facilities
- 52** Appendix 1 – Transportation Guide
- 53** Appendix 2 – Location Map

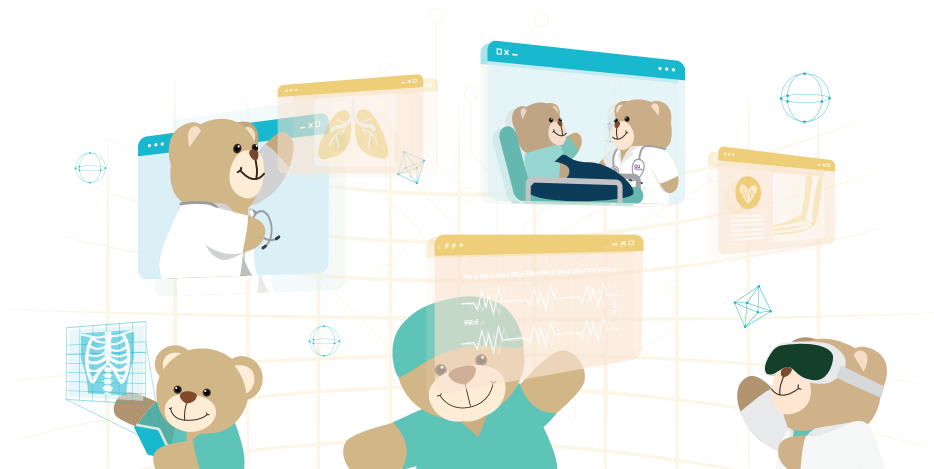

# THE CHINESE UNIVERSITY OF HONG KONG (CUHK)

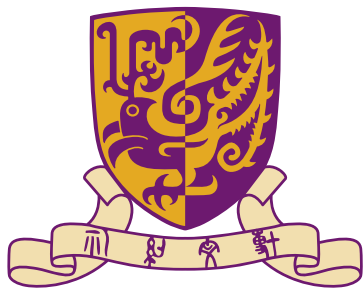

## Motto

### 博文約禮

Through learning and temperance to virtue.

## Emblem

The emblem of the University is the mythical Chinese bird *feng* (鳳) which has been regarded as the Bird of the South since the Han dynasty. It is a symbol of nobility, beauty, loyalty and majesty. The University colours are purple and gold, representing devotion and loyalty, and perseverance and resolution, respectively.

## Mission

To assist in the preservation, creation, application and dissemination of knowledge by teaching, research and public service in a comprehensive range of disciplines, thereby serving the needs and enhancing the well-being of the citizens of Hong Kong, China as a whole, and the wider world community.

## Vision

To be acknowledged locally, nationally and internationally as a first-class comprehensive research university whose bilingual and multicultural dimensions of student education, scholarly output and contribution to the community consistently meet standards of excellence.

# CU MEDICINE

## History

Established in 1981, the **Faculty of Medicine** has flourished and grown over the years, adding different schools of various disciplines and churning out groundbreaking medical discoveries as well as graduates of exceptional

talents who have put it on par with its international and local counterparts. The Faculty of Medicine at CUHK has made impressive strides and thrived to become one of the world's top medical schools.

## Logo

Two overlapping purple and green apricot leaves have come to represent the Faculty of Medicine since 2013. Apricot trees have long been used to embody the medical profession. While purple is the Faculty's signature colour,

green symbolizes youth and vigour. Mimicking the leaf veins, the Chinese characters of **CUHK** (中大) are embossed on the apricot leaf.



Chinese characters of **CUHK** (中大) are masked in the contours of the leaf veins



The colour green symbolizes youth and vigour of the Faculty

Purple is the Faculty's signature colour

# DEAN'S MESSAGE

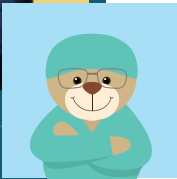

“  
In just 43 years, CU Medicine has rapidly risen to rank among the top medical schools globally. This exceptional achievement is a testament to our unwavering commitment to excellence in education, research and clinical service.

Through a personalized curriculum and access to cutting-edge technologies, our community of renowned faculty will empower you to navigate the full breadth and depth of modern healthcare, whether you wish to become a doctor or a clinician-scientist. Here, you will develop not just clinical expertise, but the vital skills of empathy, communication, and perseverance that define a true healer, all against the backdrop of a supportive, collaborative learning environment that encourages inquiry and open discussion.

Embrace this opportunity to transform your dreams into reality. We look forward to welcoming you at CU Medicine in September.

”  
**Prof. CHIU Wai Yan, Philip**  
MBChB (CUHK), MD (CUHK), FRCSEd (Gen),  
FCSHK, FHKAM (Surgery)

**Dean  
Faculty of Medicine**

# ASSOCIATE DEAN (STUDENT AFFAIRS)'S MESSAGE



“  
CU Medicine is dedicated to offering a personalised learning experience with diverse opportunities to our students. Our MBChB programme and Global Physician-Leadership Stream (GPS) are known to adopt a student-centred approach that empowers students to take charge of their own education and go for their passion. While we take pride in our students' scholarly achievement, our students' well-being is highly valued as well. We believe in teamwork as much as individual talents. We work together to nurture our students prudently, and support them in academic as well as personal level. On behalf of CU Medicine, we cordially invite you to join our big family.

”  
**Prof. NG Siu Man, Simon**  
MBChB (CUHK), MD (CUHK), FRCS (Edin),  
FCSHK, FRCSEd (Gen), FHKAM (Surgery), FACS  
**Associate Dean (Student Affairs)  
GPS Director  
Chairman, Department of Surgery  
Faculty of Medicine**



# GPS 10<sup>TH</sup> ANNIVERSARY

To celebrate its 10th Anniversary, two student-led initiatives were launched:

## Book Publication



▲ Student Organisers with Prof. Simon NG, the GPS Director (middle)

The book chronicles the journeys of 18 GPS students and alumni, who have pursued their

dream and achieved remarkable success locally as well as internationally.

Our students organisers, being eager to inspire devotion and encourage the boundaries-pushing spirit among fellow students, have acted as editors, proofreaders and photographers for the commemorative book.

The 10th Anniversary of Global Physician-Leadership Stream (GPS) Presents:

**The Lasting Legacy of Devotion**  
(杏林傳承 - GPS導航十年回顧)



## GPS Convention

The student-led GPS Convention served as a celebration of the programme's accomplishments and milestones over the past decade. Over 300 esteemed guests, including healthcare industry leaders, secondary school principals and students attended this warm and lively occasion, which showcased remarkable accomplishments of GPS students while providing an opportunity for mentors

and mentees to reconnect and reflect on the programme's success.



# STUDENT WELLNESS

## Faculty Wellness Team

The Faculty has its own dedicated counsellors to support medical students. The Wellness Team offers specialised and focused advice to help students navigate their challenging medical journeys at CU Medicine. The team also provides personalised support to enhance students' overall academic performance and well-being.



## Resilience Course



▲ Ms. LAW Hei Ellie (MBChB-Yr4) simulated being pregnant during the course to experience the challenges of pregnancy

The Faculty aims to educate knowledgeable, caring, and professional physicians. Resilience courses, which are delivered in stages from Year 2 to 4, focus on developing empathy and reflective capacity. The course emphasizes four core areas: empathic engagement, social connection, self-reflection, and medical professionalism. Students can build their critical thinking, teamwork, and resilience through various themes such as impairment, life and death studies, enhancing both their personal well-being and patient care quality.

# STUDENT ACHIEVEMENTS

**Ms. LO Wing Sum  
Amy**

**(MBChB-GPS Yr6)**



## Academic Prizes (2023-2024)

- **TF and Alice Fok Prize in Paediatrics**
- **The Hong Kong College of Paediatricians Prize**
- **Wong Tat Wai Paediatric Prizes**
- **The Hong Kong College of Psychiatrists Prize**

What does it mean to be a “good doctor”? To me, it’s not merely about academic achievements. It’s so much more about having the passion and devotion to serve our patients with genuine care, having the humility and diligence to have lifelong learning for practising up-to-date and evidence-based medicine, and the resilience to overcome frustration and exhaustion, transforming them into personal growth day by day.

I am so grateful and blessed that along my medical journey, I have walked alongside profoundly inspiring mentors and peers who have demonstrated all the above and more, constantly reminding me of the importance of translating my knowledge and skills into dedicatedly serving my patients with empathy and competence, just like they always do, in the future.

I believe medicine is a shared lifelong vocation for all who share the same passion and vision, and I look forward to sharing it with you too! Always remember why you want to do medicine in the first place and very soon, you’ll also become one of the “good doctors”!

**Mr. LI Kwok Tung  
Moses**

**(MBChB-GPS Yr5)**



## Academic Prizes (2023-2024)

- **Certificate of Merit for Junior Medical Clerkship**
- **Dean’s Outstanding Academic Award in Medicine Year 4**
- **J C K Lee Gold Medal in Anatomical & Cellular Pathology**
- **Medicine Year 4 Certificate of Merit for Orthopaedic Module**
- **Mr. & Mrs. Law Chung Wan Prize for Distinction in Medicine**

Studying medicine is a tough but rewarding journey. Here are some tips that I hope to be helpful to you.

CU medicine is a friendly and supportive place. I am grateful that my peers and teachers have been there for me through the ups and downs, providing me timely assistance whenever I need it. As the saying goes, “If you want to walk fast, walk alone. But if you want to walk far, walk together.” Try to cherish every moment with your classmates, as these memories and friendships will be invaluable in navigating the challenges ahead.

I am also appreciative of the tremendous opportunities CU Medicine has provided me. These experiences allowed me to explore my passion. This summer, I had the privilege of attending a microbiome conference in Rome, which deepened my interest in the digestive system. I encourage you to reach out for opportunities—you cannot imagine how much potential you can unleash.

Finally, please remember to prioritize your own well-being. The pursuit of medicine is a lifelong endeavor, so it is crucial to be physically and mentally healthy. For example, developing hobbies can be an effective way to manage stress and find balance.



# STUDENT ACHIEVEMENTS

## Leadership

### Top 10 Outstanding Tertiary Students Award of Hong Kong 2023

Dr. WONG HOI Wing Queenie (MBChB-GPS 2023)  
 Dr. CHAN Chun Hong King (MBChB 2023)  
 Ms. HUI Wing Kiu Chloe (MBChB-GPS Yr 4)



### "21st Century Cup" National English Speaking Competition

#### Gold Award and First Runner-Up

Mr. WONG Tsz Chun Jason (MBChB-GPS Yr 3)



### 2023 Wan Chai District Outstanding Youth Award

Dr. TONG Hor Yee Kimberley (MBChB 2024)



### Outstanding Service Award for Tertiary Students 2023

Ms. HUI Wing Kiu Chloe (MBChB-GPS Yr 4)  
 Mr. WONG Wai To Victor (MBChB Yr 4)  
 Ms. WONG Wing Nam Vennie (MBChB Yr 3)



## Research

### Innovation and Technology Scholarship (ITS) 2024

Ms. CHEUNG Hoi Shan Charlotte (MBChB-GPS Yr 5)

Mr. LI Kwok Tung Moses (MBChB-GPS Yr 5)

Ms. FENG Yalei Crystal (MBChB Yr 6)

Ms. SO Ching Yau Shannon (MBChB-GPS Yr 5)

Mr. FU Siu Ting Bryan (MBChB-GPS Yr 5)

46 medical students, including 40 GPS students, were awarded ITS in the past decade. This accounts for over 18% of the total awardees in 2015-2024.



### The 10th Hong Kong University Student Innovation and Entrepreneurship Competition



### Life Sciences - Second Prize

Mr. YAU Chun Ngo Juno (MBChB-GPS Yr 6)  
 Mr. CHOW King Ngai Nick (MBChB-GPS Yr 4)

Supervisor:  
 Dr. LAI Hei Ming, Department of Chemical Pathology



### Startup - Third Prize

Mr. LI Ming Ho Leo (MBChB-GPS Yr 4)

Supervisor:  
 Dr. LI Zheng, Department of Surgery

# STUDENT ACHIEVEMENTS

## Research

3rd Asia Exhibition of Innovations and Inventions Hong Kong

Gold Award

Mr. YAU Chun Ngo Juno (MBChB-GPS Yr 6)

Supervisor:  
Dr. LAI Hei Ming, Department of Chemical Pathology



Professor Charles K. Kao Student Creativity Awards 2023

1st Runner-up (Undergraduate Individual) Special Awards - Life Sciences

Mr. YAU Chun Ngo Juno (MBChB-GPS Yr 6)

Supervisor:  
Dr. LAI Hei Ming, Department of Chemical Pathology



Merit (Undergraduate Individual)

Mr. CHEUNG Ka Nam Brian (MBChB Yr 4)

Supervisor:  
Dr. CHOI Chun Kit, Department of Chemical Pathology



ESMO (European Society for Medical Oncology) Asia Congress 2023  
Best Poster Award in Young Oncologists category

Ms LAM Chi Tung Rachel (MBChB-GPS Yr 6)

Supervisors:  
Prof. MA Buig Yue Brigitte, Department of Clinical Oncology

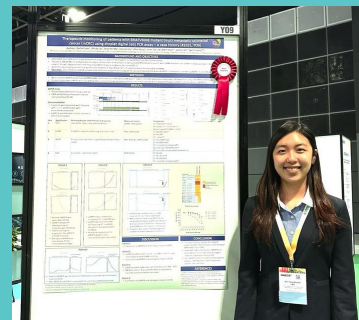

ARVO (Association for Research in Vision and Ophthalmology) Foundation Travel Grant

Dr. YUEN Lok Cheung Vincent (MBChB-GPS 2024)

Supervisor:  
Prof. YAM Cheuk Sing Jason, Department of Ophthalmology and Visual Sciences

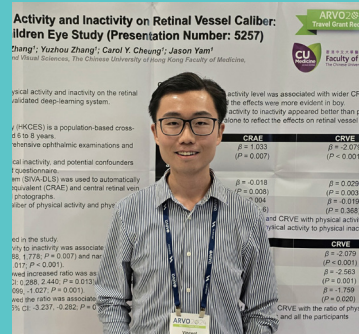

Landmark findings published in Clinical and Translational Medicine – development of novel molecular classification of cancer-associated fibroblasts across multiple cancers

Mr. CHAN Wai Nok Brian (MBChB-GPS Yr 6)

Mr. MUI Chun Wai Wilson (MBChB-GPS Yr 6)

Supervisor:  
Prof. TO Kai Fai and Prof. KANG Wei, Department of Anatomical and Cellular Pathology

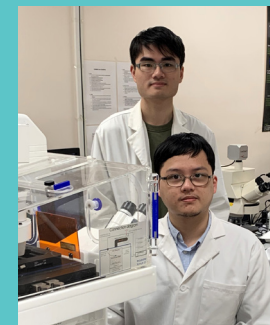



# STUDENT ACHIEVEMENTS

## Humanitarian Work

### Mr. LEUNG Pak Ho Adrian (MBChB-GPS Yr6)

Adrian participated in a Cataract Blindness Elimination project organised by CCOUC and GX Foundation in Pakse, Laos. The program required students to perform pre-operative health checks and health education for patients requiring cataract surgery. Through collaboration with different government bodies, enterprises, and medical staff, the project efficiently restored the vision of the underprivileged. The trip offered a valuable opportunity for participants to immerse themselves in a culture and healthcare system different from Hong Kong. They were also able to appreciate the aspects considered and the organization required to deliver an effective health intervention.



### Ms. WAN Che Ching Chloe (MBChB-GPS Yr 2)

Natural geographical factors play a profound role in affecting one's physical wellbeing. People in the sub-Saharan African region are prone to developing cataracts as young as 25 years old - just a few years older myself. Fatick, a suburban city in Senegal, relies on merely 2 ophthalmologists to support an overwhelming number of patients affected by ophthalmic complications. This is a stark reminder of the disparities in healthcare access and outcomes across the globe. Chloe had the opportunity to learn from international medical volunteers from the GX Foundation while simultaneously conducting on-site research for the medical community to learn about the local knowledge, perceptions, and actions taken towards the malaria endemic in Senegal. This experience speaks to the wealth of human capital and the potential that can be unlocked through collaborative efforts between nations, breaking down barriers and fostering mutual understanding.



## Postgraduate Studies

### Cambridge Croucher International Scholarship

#### Lui Che Woo Distinguished Young Scholars Research Scholarship

Dr. LUI Jo Weng Allan (MBChB-GPS 2019)

- PhD student, Cancer Research UK Cambridge Institute, University of Cambridge



#### Esther Yewpick Lee Millennium Scholarship

#### Diana LEE WONG Pui Yue Memorial Scholarship

Dr. TIPOE Timothy Liang (MBChB-GPS 2019)

- PhD final student, Clinical Medicine, University of Oxford



### Croucher Scholarship

Dr. Xie Fei Phil (MBChB-GPS 2018)

- Completed doctoral studies in Clinical Medicine, University of Oxford



### Esther Yewpick Lee Millennium Scholarship

Dr. CHAN Chak Fu Maksim (MBChB-GPS 2023)

- PhD student, Oncology, University of Oxford



### Mabel Churn Scholarship 2024/25

Dr. WONG Queenie Hoi Wing (MBChB-GPS 2023)

- PhD student, Clinical Neurosciences, University of Cambridge



## Personalised MBChB Programme

Bachelor of Medicine and Bachelor of Surgery  
A **"PERSONALISED"** Medical Curriculum  
Designed to Empower YOU

Interdisciplinary  
Study Plan

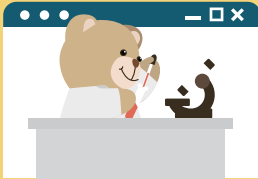

Student Exchange

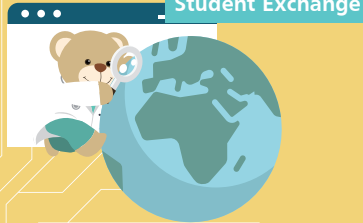

Self-initiated  
Intercalated  
Year(s)



Community Service &  
Humanitarian Action

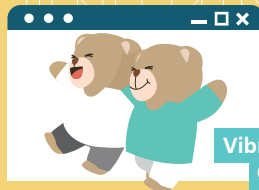

Vibrant Student &  
College Life

## Global Physician-Leadership Stream

Asia's FIRST Undergraduate Medical Leadership Programme  
for Tomorrow's Physician-Leaders

Leadership Workshop

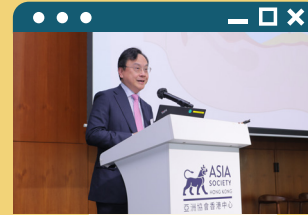

Enhanced Mentorship

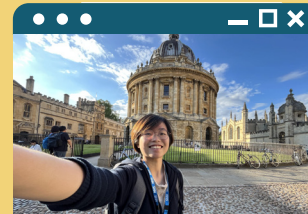

International Internship

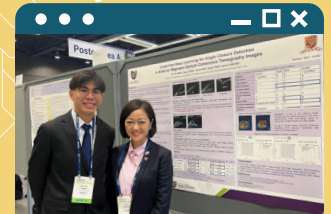

GPS Project

# ADMISSIONS ▶ Timeline (Subject to announcement)

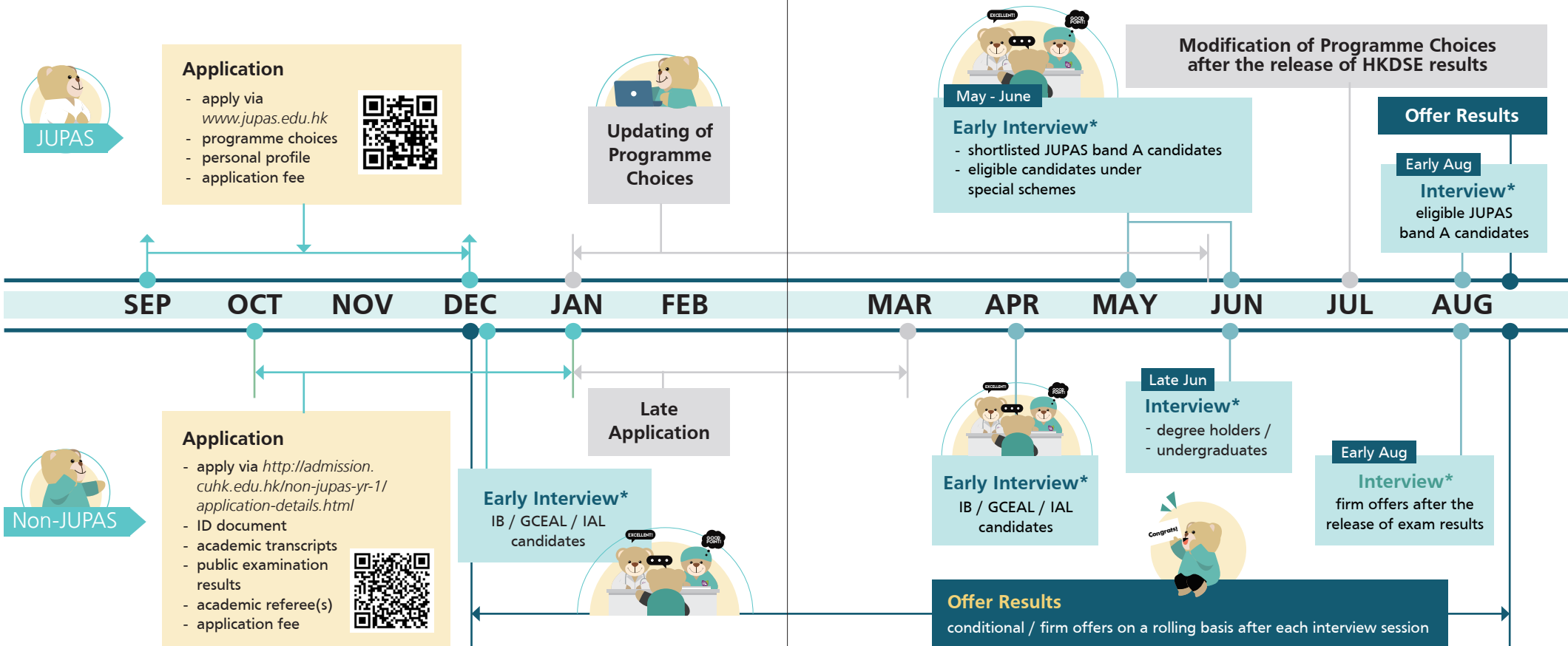

\* Interviews are by invitation. Candidates are required to attend the interview once only.



# ADMISSIONS ▶ Interview

## Interview Format

### Duration

**15 minutes**

### Language

**English**

A face-to-face individual interview conducted by two panel members of our senior professors, outstanding medical alumni or distinguished physician leaders in the community.



## Interview Criteria

### 5Ms

1



**Motivation and Expectations**

2



**Medicine and Innovation**

3



**Morals, Ethics and Critical Thinking**

4



**Maturity, Leadership and Teamwork**

5



**Manner and Communication**

# ADMISSIONS ▶ Requirements<sup>①</sup>

## MBChB

### JUPAS

#### HKDSE

From 2024 onwards, students are expected to achieve a total score of 34-35 in six graded HKDSE subjects (3C+3X) and an "Attained" level in *Civil and Social Development*.

**34  
|  
35**

The subject grades are calculated as:  
5\*\* = 7, 5\* = 6, 5 = 5, 4 = 4, 3 = 3

The extended mathematics module (M1/M2) is not considered as an Elective, but it contributes to the total admission score if its attained level is higher than the other graded subjects.

### Non-JUPAS<sup>②</sup>

#### IB

The minimum requirement is a final score  $\geq 42$  (out of 45), with grades of at least 6,7,7 in the Higher Level subjects.

**$\geq 42$**

#### GCE A-Level

The minimum requirement is 4A\* (usually an average mark of  $\geq 95\%$ ), excluding Chinese. Further Maths is not counted as a separate subject. The raw mark of Maths or Further Maths, whichever higher, will count towards the total GCE score.

**4A\***

## GPS

#### HKDSE

**$\geq 40$**

#### IB

**$\geq 44$**

#### GCE A-Level

**A\***  
in all subjects with average mark of **97%**

## DY2<sup>③</sup>

#### HKDSE

**$\geq 38$  + 5\***  
in Eng, Bio & Chem

#### IB

**$\geq 43$  + Min 6+7**  
in Bio & Chem (HL)

#### GCE A-Level

**A\***  
in all subjects with average mark of **95%** + **A\***  
in Chem & Bio

- The programme admission requirements are subject to interview performance and a past record of achievement. Please refer to the latest announcement of the Faculty.
- Students with outstanding academic qualification may be offered an option of Dynamic Year 2 (DY2) as well as a self-initiated intercalated year.
- Non-JUPAS applicants are students applying with academic qualification other than the HKDSE. For admission details, please visit: <http://www.med.cuhk.edu.hk> and <http://admission.cuhk.edu.hk>

# LEARNING JOURNEY



High School    Public Exams & Interview    White Coat Inauguration Ceremony

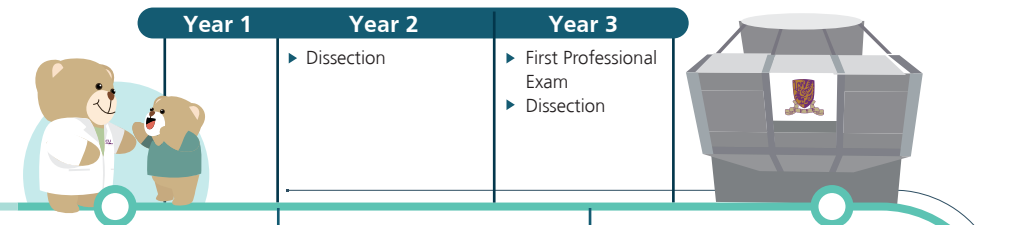

Preclinical Years (on-campus)



U Life & College Life

- ▶ Exchange
- ▶ Internship
- ▶ Community Service
- ▶ Humanitarian Action
- ▶ Hostel Life
- ▶ Student Societies



Study Life

- ▶ MBChB Curriculum
- ▶ University Core
- ▶ Electives
- ▶ Research

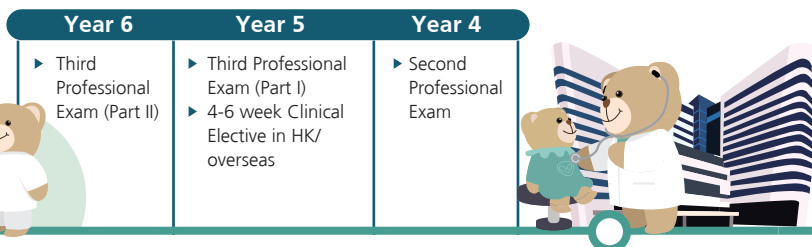

Clinical Years (off-campus)



Study Life

- ▶ MBChB Curriculum
- ▶ Clinical Rotation at Teaching Hospitals
- ▶ Hostel Life at Hostel for Medical Students



Graduation



Houseman Training

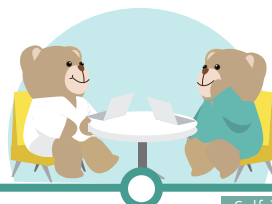

6-week Bridging Course

Self-initiated intercalated year(s) at any study term / year.

Apply for registration with the Medical Council of Hong Kong

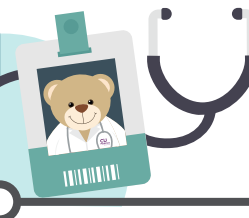

Registered Medical Practitioner



3 years + 3-4 years

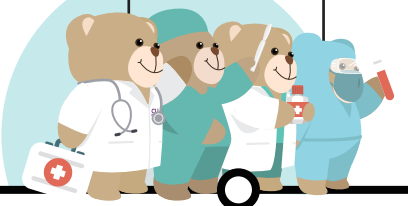

Specialty Training

# EXCHANGE & ATTACHMENT



Weatherall Institute of Molecular Medicine, University of Oxford, the United Kingdom



Medical Robotics Center (MRC)



Microbiota I-Center (MagIC)



One-year full-time Master of Science in Bioethics Degree Program, Harvard Medical School, the United States



Addenbrooke's Hospital, University of Cambridge, the United Kingdom



University College London and the Royal Free Hospital, the United Kingdom



Hong Kong Genome Institute (HKGI)



CUHK Medical Centre (CUHKMC)



Senegal, West Africa



Centro de Salud Picchu La Rinconada, Peru



Annalise.ai, a medical imaging AI solution company in Australia



Utrecht University Summer School, the Netherlands



Sanomics Limited

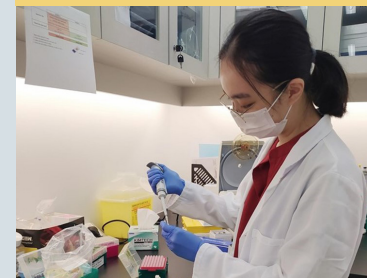

Centre for Novostics



# AWARDS & SCHOLARSHIPS

## University Admission Scholarships

CUHK offers admission scholarships to students with outstanding entrance results. Eligible students will be granted full-tuition coverage, annual allowance and the outgoing exchange scholarship of up to HK\$662,600 for a 6-year programme.

\* For the normative period of study programme subject to satisfactory academic progress. Please visit CUHK website for more information.

## Qualification

Outstanding academic or non-academic performance

### JUPAS:

Bases on HKDSE results

### Non-JUPAS:

- Bases on examination results of GCE A-Level / IB Diploma / SAT / OSSD / B.C.
- Diploma (or equivalent) / ATAR / Taiwan GSAT / Cambridge Pre-U, etc.

## Application

No application is required. The University will identify qualified new students.

Our students are eligible for a wide range of territory-wide, university, college and faculty-based scholarships. The University, its Colleges and the Faculty of Medicine offer near 1500 scholarships and awards to our students who achieve academic excellence, demonstrate outstanding leadership, and perform dedicated extracurricular and community services.

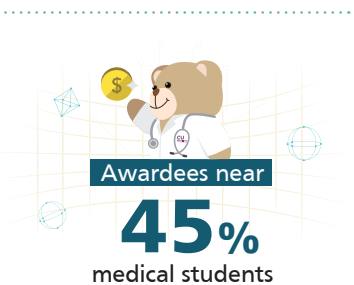

## ▼ Prestigious Scholarships offered by Faculty and College ▼

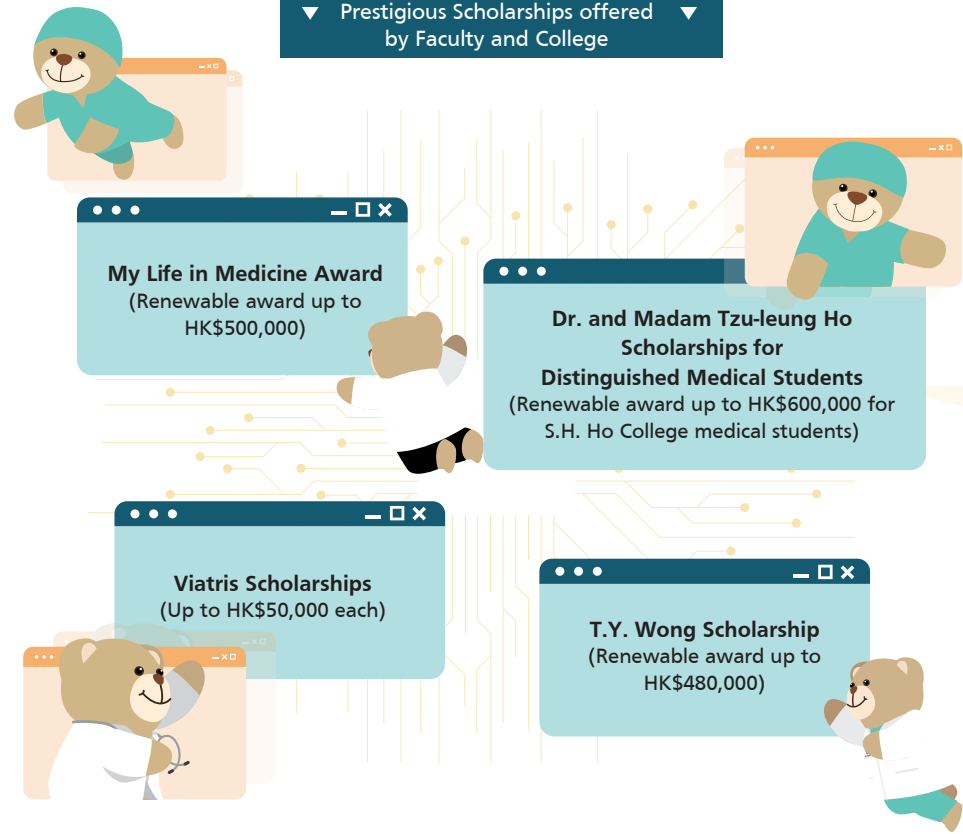

**My Life in Medicine Award**  
(Renewable award up to HK\$500,000)

**Dr. and Madam Tzu-leung Ho Scholarships for Distinguished Medical Students**  
(Renewable award up to HK\$600,000 for S.H. Ho College medical students)

**Viatrix Scholarships**  
(Up to HK\$50,000 each)

**T.Y. Wong Scholarship**  
(Renewable award up to HK\$480,000)



# LATEST RESEARCH EXCELLENCE

**Karl-Storz-Harold  
Hopkins Golden  
Telescope Award**

**Clarivate Analytics  
Highly Cited  
Researchers 2023  
(Clinical Medicine  
and Cross-Field)**

**Prof. CHAN Ka Leung Francis**  
Department of Medicine and  
Therapeutics



**Prof. NG Siew Chien**  
Department of Medicine and  
Therapeutics



**Prof. Chiu Wai Yan Philip**  
Department of Surgery



**Prof. SUNG Jao Yiu Joseph**  
Emeritus Professor



**Prof. CHAN Lik Yuen Henry**  
Department of Medicine and  
Therapeutics



**Clarivate Analytics  
Highly Cited  
Researchers 2023  
(Clinical Medicine  
and Cross-Field)**

**Prof. HUI Shu Cheong David**  
Department of Medicine  
and Therapeutics



**Prof. Jun YU**  
Institute of Digestive Disease



**Prof. MOK Shu Kam Tony**  
Department of  
Clinical Oncology



**Dr WONG Hei Sunny**  
Department of Medicine and  
Therapeutics



**Prof. WONG Lai Hung Grace**  
Department of Medicine and  
Therapeutics



**Prof. WONG Wai Sun Vincent**  
Department of Medicine  
and Therapeutics



# LATEST RESEARCH EXCELLENCE

**International Exhibition of Inventions Geneva 2024**



**Jiménez Díaz Lecture Award 2024**

**Elected as member of the Chinese Academy of Sciences**

**The Sixth Fok Ying-Tung Prize The World Outstanding Chinese Doctor Award**

**Higher Education Outstanding Scientific Research Output Awards (Science and Technology) 2022**

**24th Wu Jieping - Paul Janssen Medical and Pharmaceutical Award (Basic Medicine Award)**

**Prof. LO Yuk Ming Dennis**  
Department of Chemical Pathology



**Prof. MOK Shu Kam Tony**  
Department of Clinical Oncology



**Prof. Yu Jun**  
Department of Medicine and Therapeutics



**Elected as Foreign Members of the Academia Europaea**

**15th Guanghua Engineering Science and Technology Award**

**Lifetime Achievement Award, European Society for Medical Oncology 2023**

**2023 New Cornerstone Investigator**

**15th Guanghua Engineering Science and Technology Award**

**Prof. CHAN Ka Leung Francis**  
Department of Medicine and Therapeutics



**Prof. CHAN Tak Cheung Anthony**  
Department of Clinical Oncology



**Prof. NG Chien Siew**  
Department of Medicine and Therapeutics



# OUTSTANDING MEDICAL ALUMNI

## CHAN Shannon Melissa

(MBChB 2007)

- Assistant Professor, Head of Division of Upper Gastrointestinal & Metabolic Surgery, Department of Surgery
- Honorary Associate Consultant, Department of Surgery, Prince of Wales Hospital
- Surgeon and Field Worker of Médecins Sans Frontières
- Vice-President of the Board, Médecins Sans Frontières Hong Kong 2021-2023
- Ten Outstanding Young Persons Selection 2022
- Hong Kong Humanity Award 2021



## LUK Che Chung

(MBChB 1986)

- Vice Chairman and Chief of Medical Services of Virtus Medical Limited
- Member of the University Council of the Chinese University of Hong Kong
- Awardee of CUHK Distinguished Medical Alumni Award (Global Achievement 2020)
- Former Hospital Chief Executive of Queen Mary Hospital and Tsan Yuk Hospital
- Former Chief Executive of the Kowloon East Cluster
- Former Cluster Chief Executive of Hong Kong West
- Former Hospital Chief Executive of Pamela Youde Nethersole Eastern Hospital, Wong Chuk Hang Hospital, and St. John Hospital



## SIU Yuet Chung Axel

(MBChB 1992)

- Chief of Service (Accident and Emergency), Ruttonjee and Tang Shiu Kin Hospitals
- Deputizing Chief of Service (Accident and Emergency), Pamela Youde Nethersole Eastern Hospital
- Advisor (Accident and Emergency), St John Hospital
- Medical Director, Accident and Emergency Training Centre, Tang Shiu Kin Hospital
- Honorary Clinical Associate Professor, Faculty of Medicine, CUHK
- Secretary, Resuscitation Council of Asia
- Immediate Past President, Asian Society for Emergency
- Awardee of Hospital Authority Outstanding Staff Award 2024



## HUNG Kei Ching Kevin

(MBChB 2004)

- Associate Professor, Accident and Emergency Medicine Academic Unit
- Deputy Director, Collaborating Centre for Oxford University and CUHK for Disaster and Medical Humanitarian Response
- Hong Kong Humanity Award 2021

## KO Ho Owen

(BMedSc 2008, MBChB 2015)

- Assistant Dean (Research)
- Associate Professor, Department of Medicine and Therapeutics
- Associate Director, Margaret K.L. Cheung Research Centre for Management of Parkinsonism
- Associate Director, Lau Tat-chuen Research Centre of Brain Degenerative Diseases in Chinese
- Principal Investigator, Li Ka Shing Institute of Health Sciences
- Principal Investigator, Gerald Choa Neuroscience Centre, Faculty of Medicine, CUHK
- Ten Outstanding Young Persons Selection 2023

## LEUNG Yu Lung Dexter

(MBChB 1997)

- Honorary Consultant and Specialist in Ophthalmology, Hong Kong Sanatorium & Hospital
- Honorary Clinical Associate Professor, Department of Ophthalmology and Visual Sciences
- Member, Board of Trustees, the Shaw College, CUHK
- Past President, The Hong Kong Ophthalmological Society
- Awardee of CUHK Distinguished Medical Alumni Award (Global Achievement 2019)
- Clinical Associate Professor (Honorary), Department of Ophthalmology and Visual Sciences

## LIYEUNG Lucci Lugee

(MBChB 2011)

- Honorary Clinical Assistant Professor, Department of Orthopaedics and Traumatology
- Associate Consultant, Department of Orthopaedics and Traumatology, Prince of Wales Hospital
- Author of "Dr. Dumo et al"
- Cartoon Illustrator in Hong Kong
- Awardee of CUHK Distinguished Medical Alumni Award (Cultural Accomplishment 2020)



# COLLEGES



晨興書院  
MORNINGSIDE COLLEGE



伍宜孫書院  
WU YEE SUN COLLEGE



## Admission Scholarships

### JUPAS Students

Freshmen with Level 5\*\* in 3 subjects or above can receive an award on top of the CUHK admission scholarship and guaranteed hostel place for 2 - 4 years.

More information: <https://www.cuhk.edu.hk/cc/admission>

### Non-JUPAS Students

Freshmen with CUHK's full-tuition Admission Scholarships can additionally receive a subsidy of HK\$40,000 for participating in extra-curricular activities.

## Selection Criteria for Other Admission Scholarships

Outstanding performance in Arts and Music, Sports, Science and Technology.



## Chung Chi College

Founded in:  
1951

College Motto:  
In Pursuit of Excellence



Hostel  
Life

10 buildings  
1,400+ places  
1-year residence scheme

Hostel  
Selection  
Criteria

- 1) District of residence
- 2) Type of residence
- 3) Others (e.g. participation in college student activities/ student bodies)



## New Asia College

Founded in:  
1949

College Motto:  
Sincerity and Intelligence



### Admission Scholarships

Freshmen with Level 5\*\* in 3 subjects or above can receive scholarship.

Freshmen with Level 5\*\* in 4 subjects or above can additionally receive free hostel place.

Details: <https://www.na.cuhk.edu.hk/college-life/scholarships-and-subsidies/scholarships-and-financial-aids/admission-scholarships>

### Selection Criteria for Other Scholarships

Freshmen with outstanding academic performances, active participation in activities/ services, or financial needs are also eligible for other College scholarships. For more information, please refer to the College website.

1-year residence scheme

Website: <https://www.na.cuhk.edu.hk/college-life/facilities-and-hostels/student-hostels/>



Hostel  
Life

5  
buildings

1,470  
places

1-year  
residence scheme

Hostel  
Selection  
Criteria

- 1) District of residence
- 2) Type of residence
- 3) Extra-curricular activities
- 4) Special quotas (e.g. nomination, president of college student bodies)

### Admission Scholarships<sup>^</sup>

United College offers admission scholarships to students with outstanding entrance results. Eligible students who **placed United College as their first choice** in College affiliation will be granted a **free hostel place, UC GOAL Programme exchange scholarship and/or monetary award.**

For JUPAS students

based on HKDSE results. Those with Level 5\*\* in 4 subjects or above can renew the scholarships based on good academic results.

For NON-JUPAS students received CUHK's full-tuition Admission Scholarships

<sup>^</sup>The admission scholarships are subject to change. Please visit the College website for the latest information.

### Selectin Criteria for Other Admission Scholarships

- 1) Outstanding performance in Sports, Social Services, Innovation and Culture
- 2) Freshmen as the first generation in the family to pursue tertiary education at United College

\*The College Admission Scholarship Packages are subject to quota and condition for renewal. Please visit the College website for details and the latest information.



Hostel  
Life

5  
buildings  
(The 5th hostel will be opened in 2025-2026)

1,538  
places

1-year  
residence scheme

Hostel  
Selection  
Criteria

- 1) Traveling time
- 2) Type of residence & Living area per capita
- 3) Extra-curricular activities



## United College

Founded in:  
1956

College Motto:  
Make One's Virtues Shine  
and Renew the People







## Shaw College

Founded in:  
1986

**College Motto:**  
Learning, Innovation and  
Benefitting Humankind



### Admission Scholarships

#### JUPAS Students\*

On top of the CUHK Admission Scholarships, freshmen with Level 5\*\* in 3 subjects or above can receive scholarship up to HK\$30,000.

#### Non-JUPAS Students\*

Local freshmen receiving CUHK half-tuition non-renewable admission scholarships or above can receive top-up scholarship up to HK\$25,000.

\*Outstanding JUPAS and Non-JUPAS local freshmen can additionally receive International Exposure/ Exchange Scholarships & Awards in the amount of HK\$10,000 and free hostel place for 1-2 years.

More information: [https://www.shaw.cuhk.edu.hk/sites/default/files/share/files/college\\_life/leaflet\\_admission\\_scholarships\\_e.pdf](https://www.shaw.cuhk.edu.hk/sites/default/files/share/files/college_life/leaflet_admission_scholarships_e.pdf)

### Selection Criteria for Other Scholarships for First-year Students:

- 1) Special skills or talents
- 2) Financial need

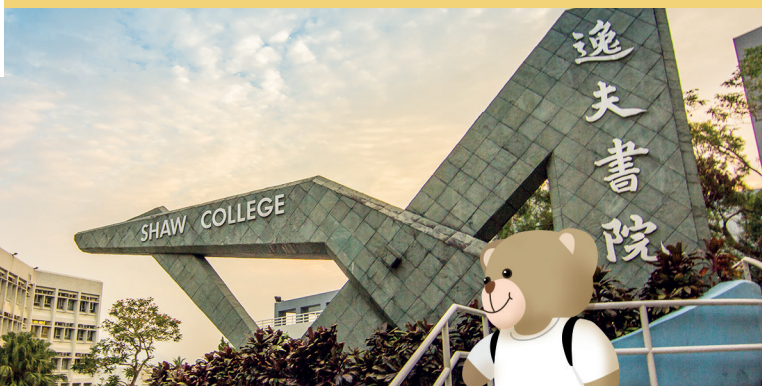

Hostel  
Life

2  
buildings

1,211  
places

1-year  
residence scheme

Hostel  
Selection  
Criteria

- 1) District of residence
- 2) Type of residence and activity area
- 3) Extra-curricular activities

### Admission Scholarships

Medical students with outstanding academic achievements can receive a full range of admission scholarships that covers part of the hostel and/or meal fees.

#### JUPAS Scheme

HKDSE with Level 5\*\*

#### Non-JUPAS Scheme

IB Diploma 40 points or above / UK GCE A-Level 3A or above

### College Selection Criteria

The College will take into account all of the following factors when deciding on admission to Morningside:

- 1) Academic achievements on admission
- 2) Non-academic interests and pursuits, including sports and musical accomplishments
- 3) Commitment to College core values, including a commitment to the full 4 years of College residence which is required for all students, including medical students
- 4) Performance in the admission interview
- 5) Applicants who choose Morningside College as their first choice for College affiliation



Hostel  
Life

2  
buildings

300  
places

Full Residence &  
Communal Dining  
residence scheme



## Morningside College

Founded in:  
2006

**College Motto:**  
Scholarship, Virtue,  
Service





## S.H. Ho College

Founded in:  
2006

College Motto:  
Culture, Morals,  
Devotion, Trustworthiness



### Admission Scholarships

Medical students with outstanding academic results and talents will be eligible for a number of scholarships amounted up to HK\$600,000.

### College Selection Criteria

- 1) Personal qualities
- 2) Talents and achievements
- 3) Academic performance



Hostel  
Life



2  
buildings



600  
places

Full Residence &  
Communal Dining  
residence scheme

### Admission Scholarships

25 admission scholarships will be offered to the entering class, and other scholarships will also be awarded in later years to recognize merit, and to support outbound exchange, reaching out activities and service projects.

### College Selection Criteria

The College admits no more than 75 students each year, including exchange students, nearly 35% of students will be from outside Hong Kong.

Each student of CW Chu College (whether local or non-local) will be offered hostel residence for **the first four years (eight academic terms)** during his/ her normative study period. In return, the student will be obliged to take up residence and take part in communal dining in order to be part of the College community of shared learning and growth. The College offers an array of activities and programmes throughout the academic year, including language enhancement programmes, sports activities, social gatherings, sharing and talks etc. Students are expected to participate in some of these activities to enhance themselves and get acquainted with other College members.



Hostel  
Life



3  
buildings



302  
places

Full Residence &  
Communal Dining  
residence scheme



## C.W. Chu College

Founded in:  
2007

College Motto:  
*Cultus et Beneficentia*







# Wu Yee Sun College

Founded in: 2007

College Motto: Scholarship and Perseverance



## Admission Scholarships<sup>^</sup>

College Admission Scholarships ranging from HK\$10,000-HK\$20,000.

Freshmen with Level 5\*\* in 4 subjects or above in HKDSE or non-JUPAS freshmen receiving CUHK's full-tuition scholarship can receive guaranteed hostel place for 2 years of study and Exchange Scholarship of HK\$10,000\*.

\*The admission package is eligible for students who placed Wu Yee Sun College as their first choice in College affiliation.

<sup>^</sup>The admission scholarships are subject to change. Please visit the College website for the latest information.

## Hostel Selection Criteria

- 1) Total travelling time
- 2) Living area per capita
- 3) Extra-curricular activities (for non-freshmen only)



1 building



604 places

1-year residence scheme

## Admission Scholarships

Students with outstanding performance can receive a full range of scholarships and special prizes. There were 38 admission scholarship awards (range from HK\$5,000 to one-year full tuition) worth about HK\$1 million offered from previous years.

\*The admission scholarships are eligible for students who placed Lee Woo Sing College as their first choice in College affiliation.

## Hostel Selection Criteria

- 1) Traveling time from home to MTR University Station by public transportation
- 2) Average actual household activity area
- 3) Participation in student activities at the College/University



1 building



640 places

Full residence (8 terms, except summer residence) for GPS students residence scheme



# Lee Woo Sing College

Founded in: 2007

College Motto: Wisdom, Humanity, Integrity, Harmony



# TEACHING FACILITIES

## Choh-Ming Li Basic Medical Sciences Building (BMSB)

CUHK



The BMSB is a dedicated teaching and learning complex for the undergraduate students of the Faculty of Medicine.

Designed to heighten effectiveness and efficiency for education excellence, the building was renovated recently with refurbished modern classrooms, state-of-the-art teaching laboratories, computer rooms, and a spacious learning common with rooftop garden that can accommodate more than 130 guests.



## Dissecting Laboratory

Choh-Ming Li Basic Medical Sciences Building (BMSB), CUHK

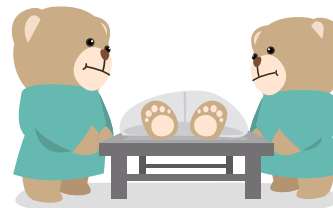

We take special pride in our modern dissection laboratory - one of the finest in the world for hands-on dissection training and life-and-death education. Students learn valuable lessons and anatomy knowledge from the “silent teachers” and develop a deep sense of gratitude and respect for those who donated their bodies to science.

Since the launch of the “silent teachers” programme in 2011, over 23,000 donors have registered to contribute to the development of local healthcare education and research as of June 2024.



# TEACHING FACILITIES



## Prince of Wales Hospital

(Major Teaching Hospital of CU Medicine)

30-32 Ngan Shing Street, Shatin



As the largest teaching hospital of CU Medicine, the Prince of Wales Hospital has worked closely with the University to nurture over 5,000 healthcare professionals, while supporting our medical research initiatives over the last few decades.

Occupying an area of around 10.5 hectares, the 1,700-bed regional acute hospital provides a comprehensive range of secondary, tertiary, and quaternary healthcare services through its many multidisciplinary teams, offering patients state-of-the-art medical care and cutting-edge treatment of many complex and rare diseases.

The Phase II redevelopment project commenced in 2017 will provide additional space to meet the increasing service demand and operational needs.

## CUHK Medical Centre

9 Chak Cheung Street, Shatin

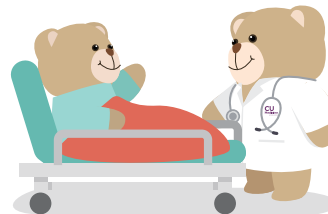

The CUHK Medical Centre (CUHKMC) is a non-profit, private teaching hospital wholly owned by The Chinese University of Hong Kong (CUHK). With a social mission to bridge the service gaps between private and public healthcare in Hong Kong, CUHKMC is dedicated to offering quality healthcare service at affordable and transparent package prices. In line with the not-for-profit principle, all surpluses from all healthcare services will be ploughed back to the hospital for hospital development and the Faculty of Medicine, CUHK for research and teaching.

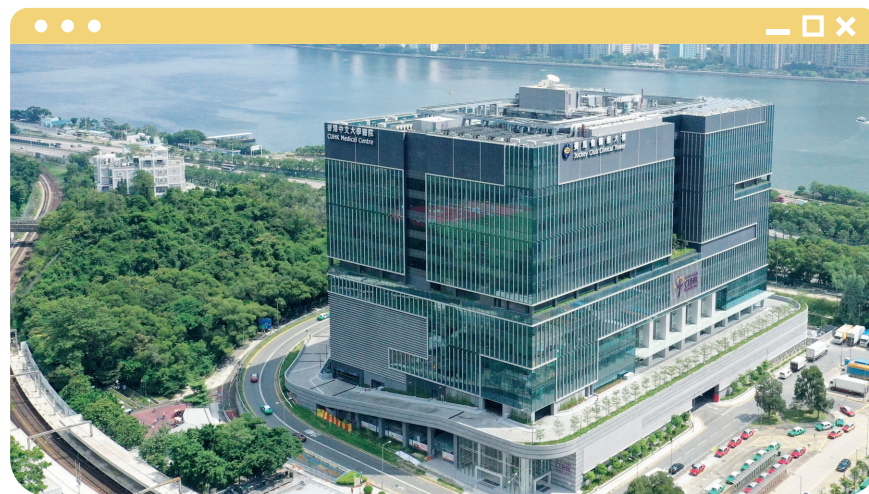



# TEACHING FACILITIES

## Li Ping Medical Library

 Lui Che Woo Clinical Sciences Building, Prince of Wales Hospital



The Li Ping Medical Library provides an extensive collection of clinical and medical sciences resources in print and electronic formats to support the needs of students, faculty, and researchers. The design of collaborative learning space and individual study areas can cater to users with different learning styles.

The Library provides 24-hour access for users daily, except for a few sections.



## Kai Chong Tong Clinical Skills Learning Centre

 Lui Che Woo Clinical Sciences Building, Prince of Wales Hospital



To help students develop physical examination skills and clinical procedures as part of our integrated systems-based medical curriculum, the 8,000-square-foot Learning Centre features 7 consultation rooms, 6 open-space demonstration/lecture rooms, and a control room.

In addition to hosting scheduled supervised physical examinations and clinical procedure training sessions, the Centre maintains a collection of more than 200 models, manikins, compact discs and online materials for medical students who are interested to know more about these topics.

# TEACHING FACILITIES



## CUHK Jockey Club Minimally Invasive Surgical Skills Centre (MISSC)

Li Ka Shing Specialist Outpatient Clinics (North Wing), Prince of Wales Hospital

Opened in 2005, MISSC is the first training centre that offers minimally invasive, robotic and endoscopic surgical training in the Asia Pacific region.

The centre comprises the well-equipped Robotic & Minimally Invasive Surgical Skills Laboratory, Microsurgical & Endoscopic Skills Laboratory as well as Simulated Operating Theatre, which facilitate hands-on training and research.

## New Teaching-Research Complex

Area 39, CUHK

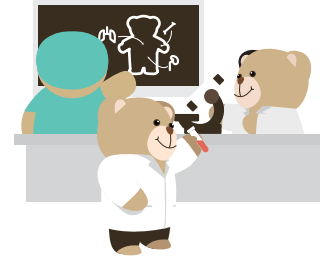

A new Teaching-Research Complex of 56,670 sq.m (CFA) is to be established in Tai Po Area 39. With increasing student enrolments at our medical school and great demand of healthcare professional education and training, a wide range of state-of-the-art facilities and specialised infrastructures will be provided in the Complex to facilitate the teaching and research in precision medicine.

Being one of the important projects under the Faculty's expansion schemes, the Complex will be an innovative, forward-thinking research/ academic headquarter, as well as a flagship building for the Faculty in the years to come. We look forward to the grand opening of the Complex by the end of 2026.



# APPENDIX 1 – TRANSPORTATION GUIDE

## Transportation Between CUHK & Prince of Wales Hospital (PWH)

### Recommended Route 1

⤵ (around 45 minutes) ⤵



**University Station**  
(MTR East Rail Line)



**Fo Tan Station**  
(MTR East Rail Line)



**Minibus No. 811\***  
\*Mini-bus to PWH  
(Yu Chui Court direction)  
\*Mini-bus to CUHK  
(Sui Wo Court Phase 1 direction)



**PWH**

### Recommended Route 2

⤵ (around 50 minutes) ⤵



**University Station**  
(MTR East Rail Line)



**Tai Wai Station**  
(MTR East Rail Line)



**City One Station**  
(MTR Tuen Ma Line)



**PWH**

# APPENDIX 2 – LOCATION MAP





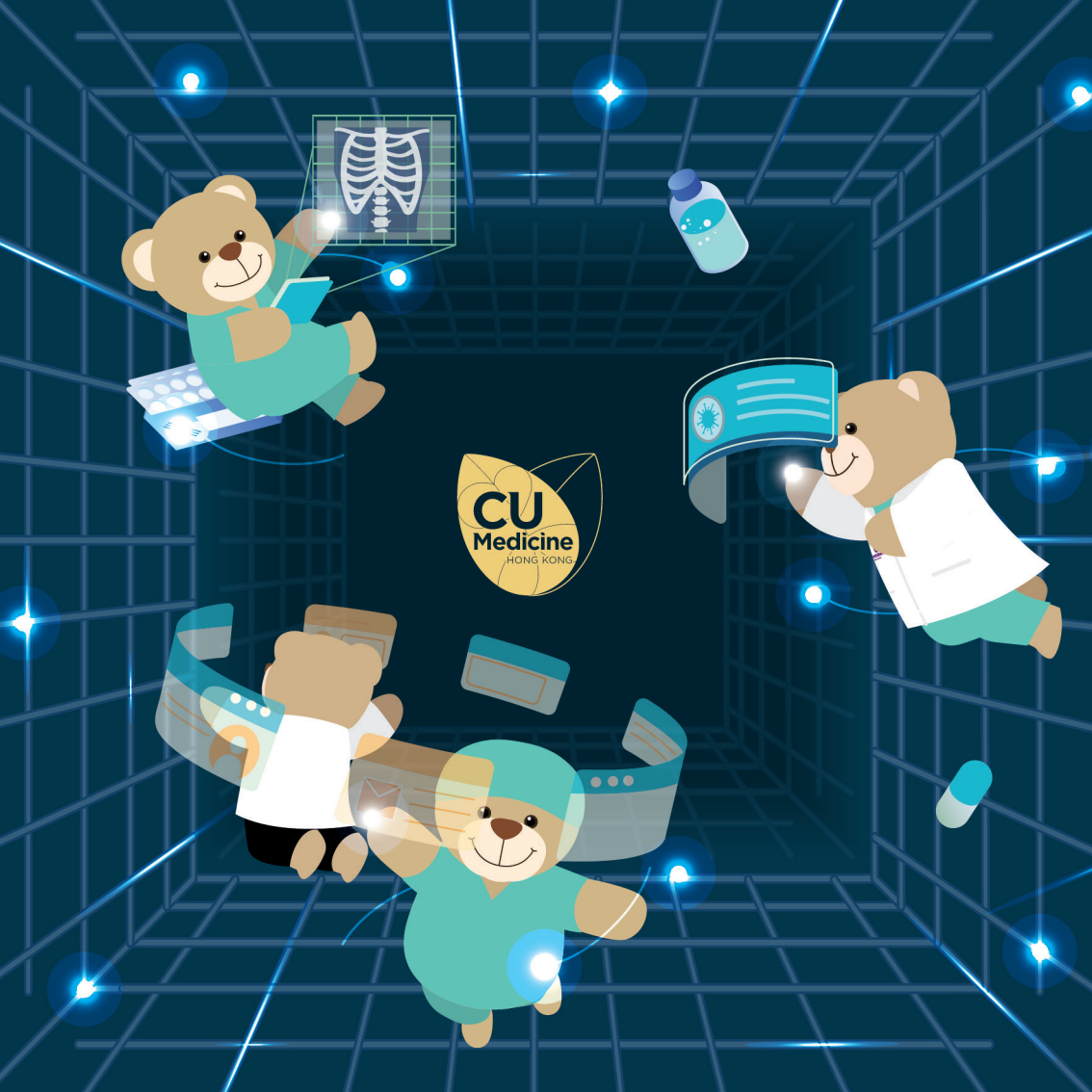

**CU**  
Medicine  
HONG KONG

